

**BLAKECOMMS**  
Internet | Design | Hosting

# Setting up Email in Mozilla Thunderbird 1.5

---

**Blake Comms**

Telephone: 01258 690048

Email: [info@blakecomms.co.uk](mailto:info@blakecomms.co.uk)

Website: [www.blakecomms.co.uk](http://www.blakecomms.co.uk)

## Setting up Outlook Express 6

To configure email accounts in Outlook Express 6 please follow these simple 10 step-by-step instructions.

### Step 1

Go to the top menu 'tools' and click on the link 'accounts'.

Click on the 'mail' tab at the top as shown.

Click on the 'Add' button on the right-hand side of the window and select the option 'mail'. This will take you into a wizard.

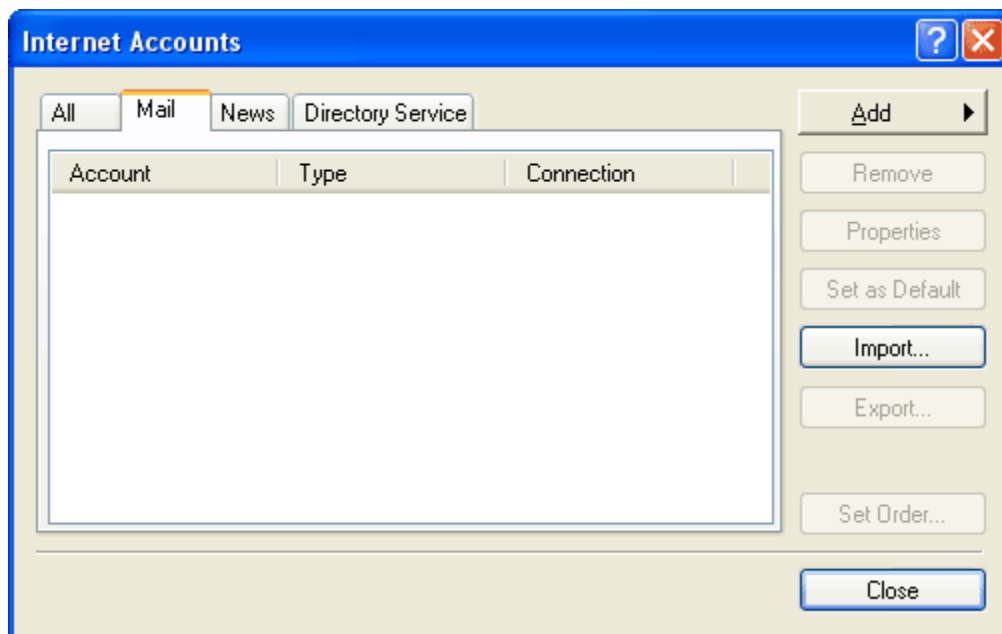

## Step 2

Enter your name. This will allow people who receive your email to identify who you are.

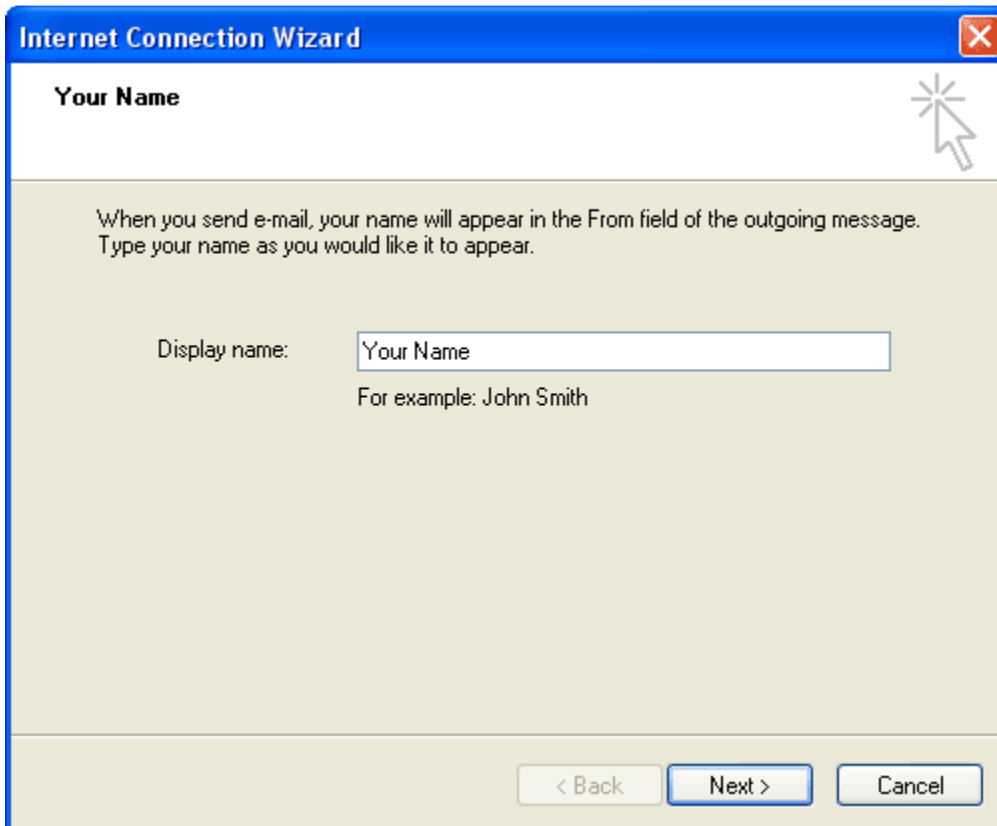

### Step 3

Enter your email address. Make sure you have created a mailbox prior to this point. This will collect the email sent to this address.

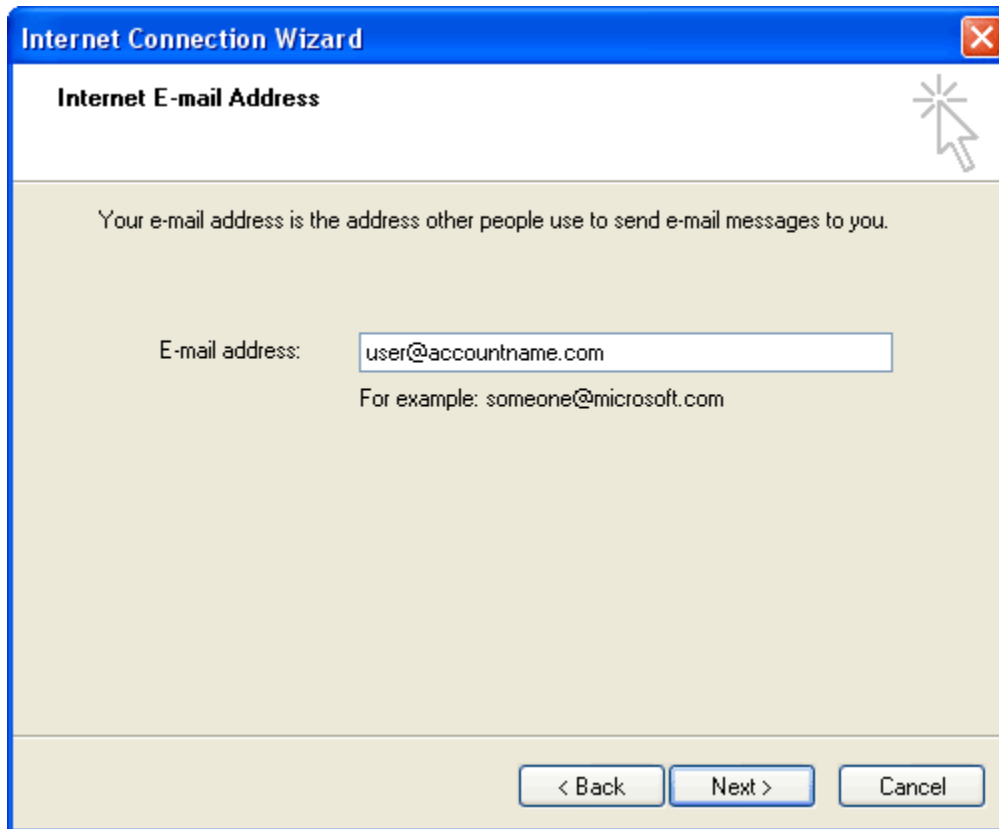

#### Step 4

Enter your incoming and outgoing mail servers as shown. Please check your control panel for confirmation that these addresses are correct to your account.

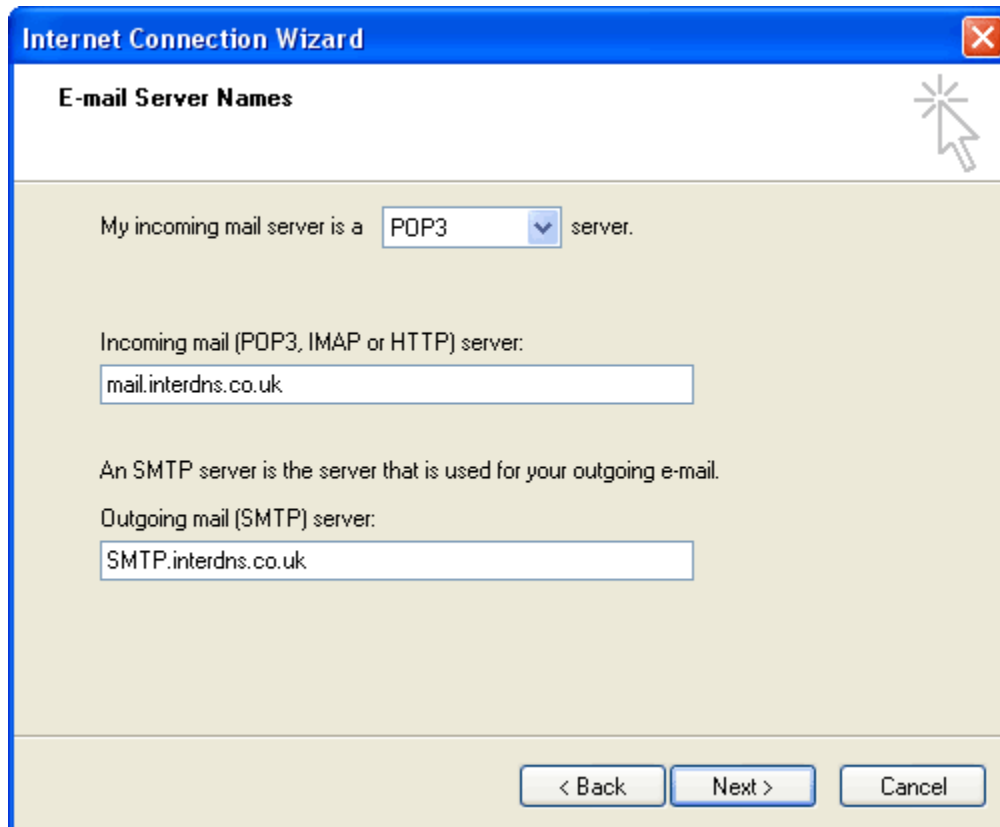

### Step 5

Next step is to add your account details that connect to your mailbox. These are confirmed in your control panel and the password is the one you chose not your control panel password.

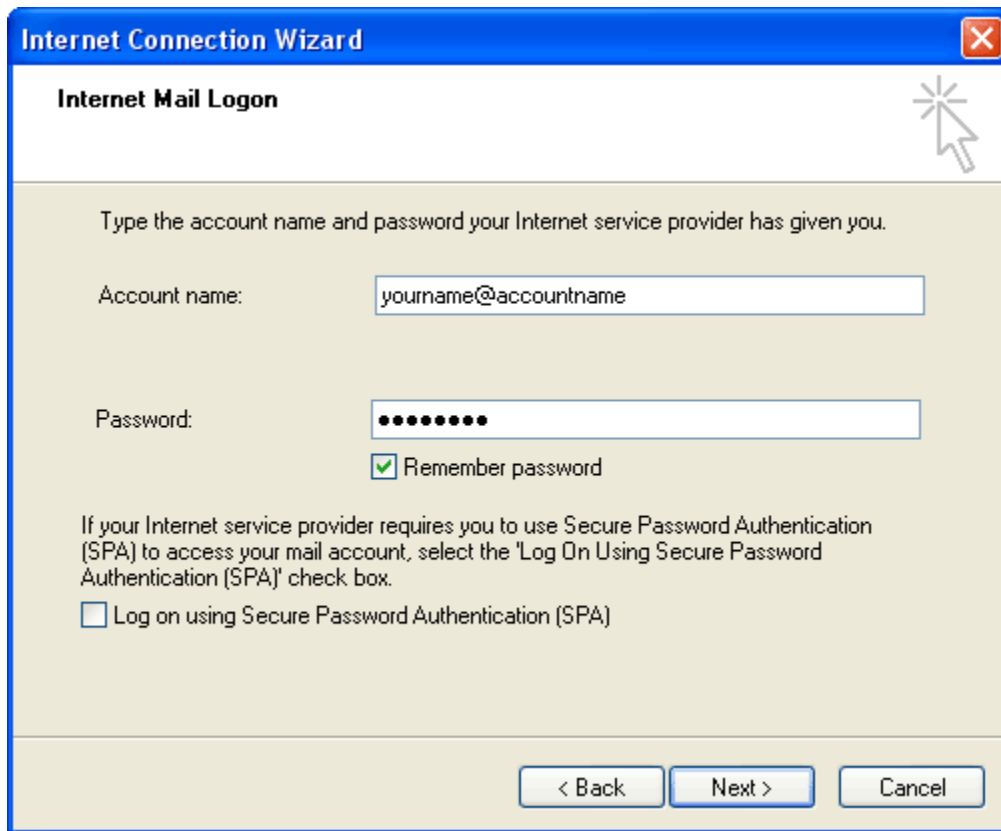

Type the account name and password your Internet service provider has given you.

Account name:

Password:

Remember password

If your Internet service provider requires you to use Secure Password Authentication (SPA) to access your mail account, select the 'Log On Using Secure Password Authentication (SPA)' check box.

Log on using Secure Password Authentication (SPA)

At the bottom right, there are three buttons: "< Back", "Next >", and "Cancel".

## Step 6

You have now completed the wizard. Please follow the next set of steps to make some final tweaks.

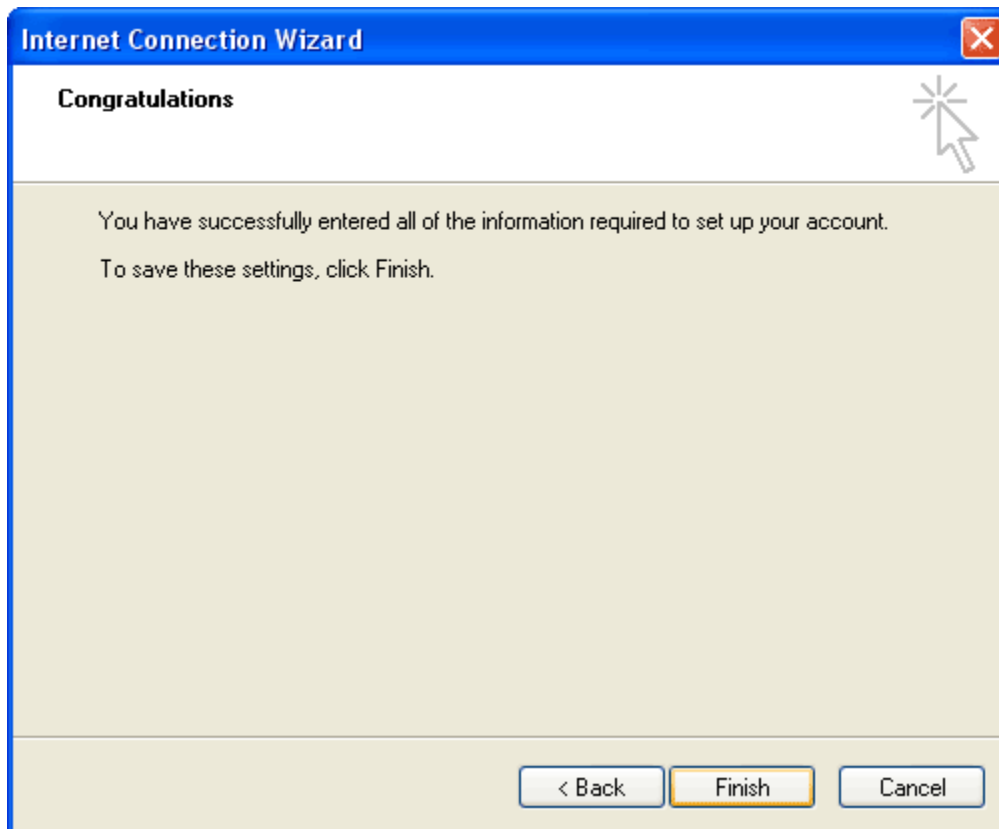

## Step 7

Go back to the menu 'tools' and click on 'accounts' as in Step 1. This time you should see your new mail account listed. Select the new account by clicking on it once and then click on the 'Properties' button on the right hand side.

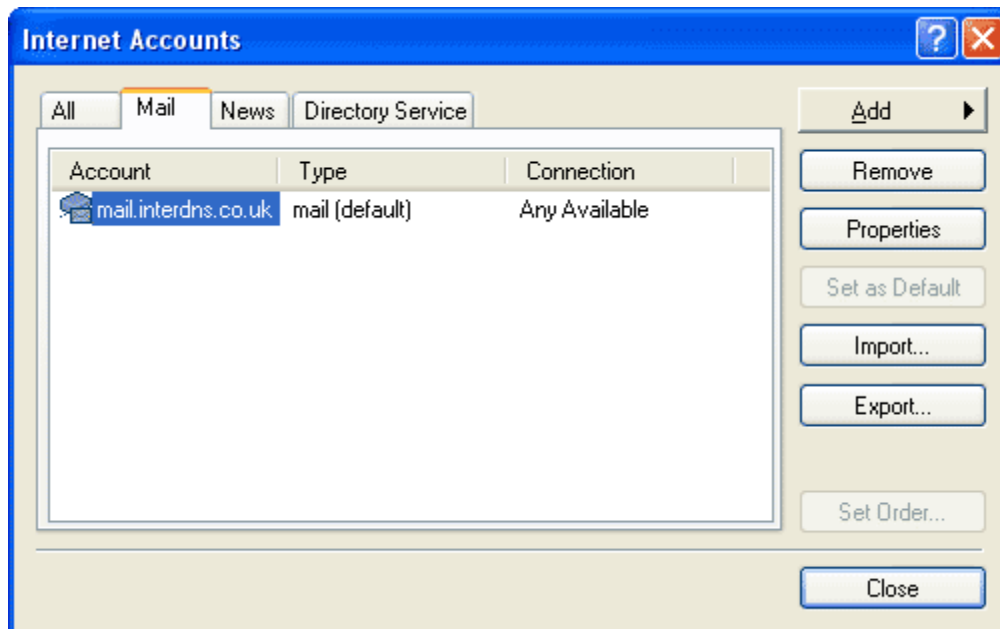

## Step 9

This screen should now confirm the details you entered in the Wizard. You may like to fill in some of the other details such as 'Organization' and the 'Reply Address'. The 'Reply Address' is normally the same as your email address.

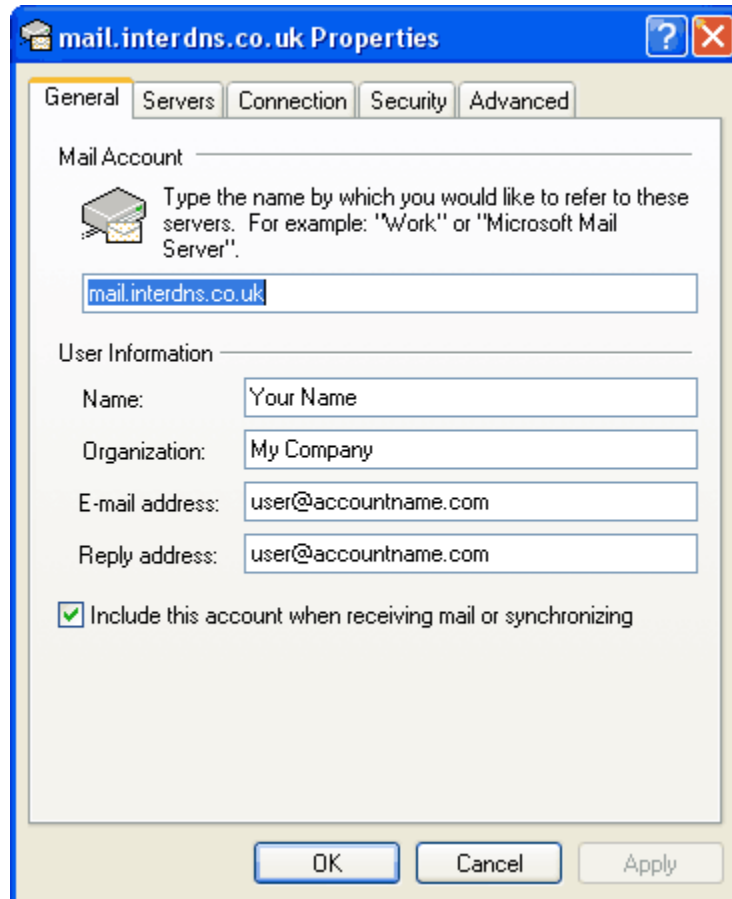

## Step 10

In order to send via our SMTP servers you are required to authenticate your username and password to prevent unauthorised usage. To do this you need to ensure that the tick box that is labelled 'My server requires authentication' is checked.

The picture at the bottom shows the screen for the 'settings' button beside the tick box. Ensure that Outlook Express is logging in the same as the incoming server to prevent you entering your username and password again.

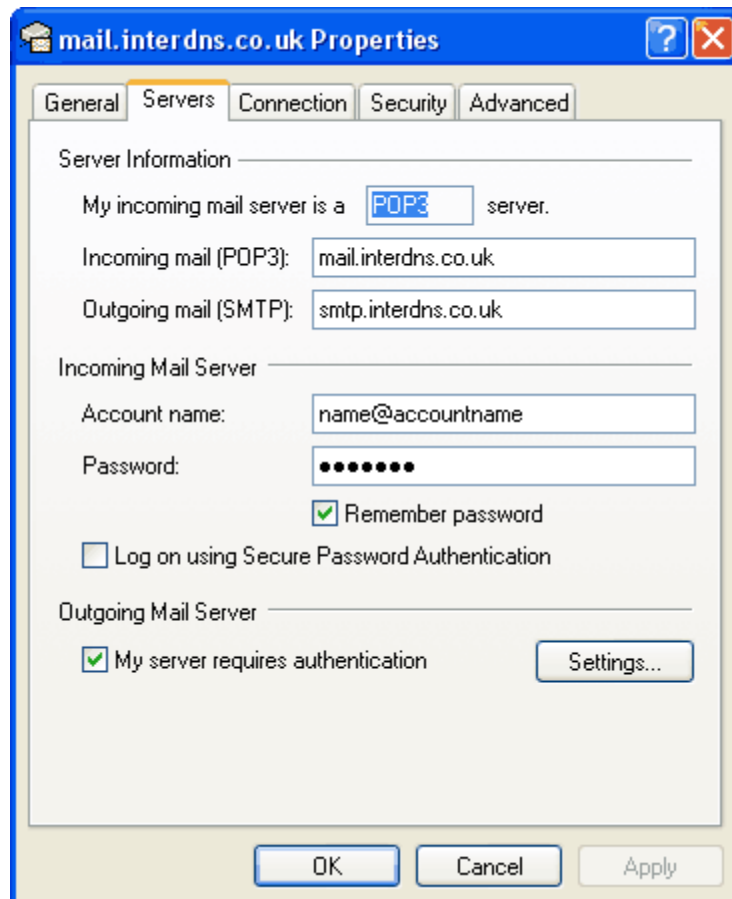

### Finish

Your setup is now complete.